



## Campus Life for International Students

\* Last update : 2021-2

### • Dormitory

- 4 people / Room
- Apply from Dormitory website according to the dormitory application notice.
- Cost : KRW 576,000 for each semester (about 16 weeks)
- ※ The cost may vary depending on the weeks in a semester.
- ※ Dormitory related costs should pay to Mokwon Dormitory Office
- ※ Dormitory curfew is at midnight. If you are planning to stay out overnight, you must come to the international office in advance to inform and fill up a form.

### • Health Insurance

- International students must have National Health Insurance (NHI) under national law.
- The NHI fee may vary depending on national policy, and it must be paid by the student according to the bill.
- Please let the International Office know, if you wish to return to your home country.

### • Others

- Airport pick-up service
- Immigration related service
- Some medicine and medical services are free

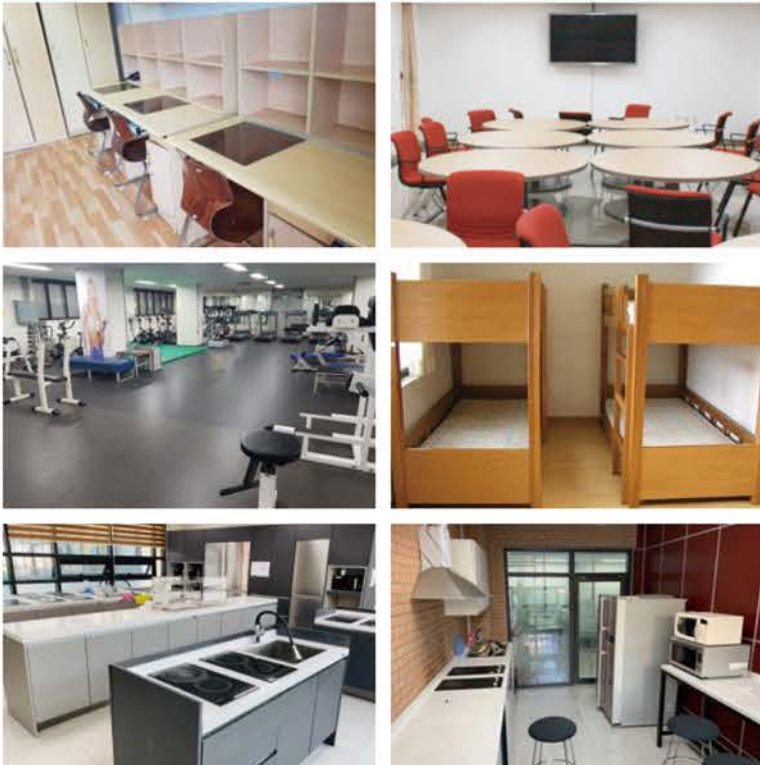

Daejeon is U



# MOKWON UNIVERSITY

A Brief History of Mokwon University  
Founded in 1954 by DR. CHARLES D. STOKES

MOKWON UNIVERSITY

## Undergraduate & Tuition

\* Admission Fee NOT included

College	Department	Major	Tuition		
Theology	Theology		3,200,000		
Cultural Studies	English & International Culture				
	History				
	Social Welfare				
	Acting, Film & Digital Images	Acting	4,025,000		
		Film & Digital Images			
Social Sciences	Business Administration		3,200,000		
	Aviation, Hotel, Tourism Management				
	Real Estate Finance Insurance Convergence				
	Finance and Economics				
	International Trade				
	Chinese Language & Commerce				
	Marketing Big Data				
	School of Communications	Advertising & Public Relations Journalism & Video Contents			
	Public Affairs	Public Affairs Civilian Military Employees			
	Police Law				
Science and Technology	Pharmaceutical Engineering		3,627,000		
	Cosmetics Engineering				
	Biomedical Engineering & Biotechnology	Biomedical Engineering Biotechnology			
	Fire Safety	Fire Safety Life Rescue			
	Microbial Biotechnology				
	Sports and Health Care				
Engineering	Architecture	Architecture (5year) Architectural Engineering	3,200,000		
	Urban Engineering				
	Computer Engineering				
	Electrical and Electronic Engineering				
	Information and Communication Engineering				
	Robotics				
Education	Korean Education		3,200,000		
	English Education				
Music	Vocal & Musical	Vocal Musical	4,025,000		
	Applied Music	Vocal Instrumental			
	Orchestral Instruments and Composition	Woodwind/Brass/Percussion			
		String			
	Piano	Composition			
	Korean Traditional Music				
	Art & Design	Art		Korean Painting Western Painting Art Media	4,025,000
		Formative Art Contents		Environmental Modeling	
Formative of Character					
Webtoon & Animation-Game		Webtoon & Animation Game Contents			
Visual Communication Design					
Industrial Design					
Ceramic Design					
Independent Department	International Arts Industry	Digital Cartoon Animation Korean Language & Literature	3,200,000		

## Graduate School

College	Department	Program		Department	
		Master's	PhD		
General Graduate School	Humanities & Social Sciences	Theology	○	○	Old Testament, New Testament, Church History, Systematic Theology, Practical Theology, Christian Education, Christian Ethics
		Social Welfare	○	-	Social Welfare (*Not for Transfer, re-enrolling students)
		English Language & Literature	○	○	English Linguistics, English Literature, English Education
		Korean Language & Multi-Culture	○	○	Master's : Korean Language, Classical literature, Contemporary literature, Korean Multiculture PhD : Korean Language Education, Classical literature, Contemporary Literature
		Business Administration	○	○	Human Resource Administration, Marketing, Financial Management, Accounting, Manufacture-Service Management, Management Information, Inaugurative Management
		Trade Study	○	○	International Trade Theory, International Commerce and Law, International Management
		Public Policy	○	○	Master's : Public Administration PhD : Public Administration, Social Welfare
	Real Estate	-	○	Real Estate	
	Natural Science	Chemistry	○	-	Physical Chemistry, Organic Chemistry, Inorganic Chemistry, Analytical Chemistry, Polymer Chemistry, Cosmetics
		Biology	○	-	Zoology, Botany, Microbiology (*Not for Transfer, re-enrolling students)
Engineering	Architecture	○	○	Master's : Construction Plan, Building Construction, Execution of Building Works PhD(Architecture) : Construction Plan, Building Construction, Execution of Building Works PhD(Urban) : City Planning, City Traffic	
	Urban Engineering	○	-	City Planning, City Traffic (*Not for Transfer, re-enrolling students)	
	IT Engineering	○	○	Convergence of Electronic AI Robot, Information and Communication Engineering, Convergence of Computer & Media	
	Social Safety	○	○	Social Safety	
	Intelligent Information Convergence	○	○	Intelligent Information Convergence	
Graduate School of Theology	Fine Arts	Music	○	-	Orchestral Music, Piano, Accompaniment, Organ, Vocal Music, Chorus Command, Consonants, Korean Music, Jazz, Music Theory
		Fine Arts	○	-	Oriental Painting, Western Painting, Sculpture, Cartoon and Animation, Christian Art, Art Theory, Environmental Design
		Design	○	-	Visual Design, Industrial Design, Textile&Fashion Design, Ceramic Design
	Plastic Art	-	○	Oriental Painting, Western Painting, Environmental Design	
Graduate School of Industry Information	Humanities	Theology (Th.M., M.Div., M.A.)	○	-	Old Testament, New Testament, Church History, Systematic Theology, Practical Theology, Christian Education, Christian Ethics
		E-Business	○	-	Management Information, Venture Business, Finance Insurance
	Humanities & Social Sciences	Real Estate	○	-	Real Estate
		Advertising, Public Relations & Communication	○	-	Media Public Relations, Advertise Sales Promotion
		Business Administration	○	-	Business Administration
Engineering	Urban Engineering	○	-	Administration (*Not for Transfer, re-enrolling students)	
	Computer Engineering	○	-	Computer Engineering	
	Architectural Engineering	○	-	Architectural Engineering, Interior Design, Cultural Properties	
	Electronics & Information Communication Engineering	○	-	Electronics & Information Communication Engineering	
Fine Arts	Design	○	-	Visual Design, Industrial Design, Textile&Fashion Design, Ceramic Design	
	Natural Science	Fire Administration and Technology	○	-	Fire Administration and Technology
Cosmetology		○	-	Cosmetology(* Not for transfer)	
Intellectual Property		○	-	Intellectual Property	

## Graduate School Tuition & Fee

\* Last update : 2021. 08

Application Fee		Graduate School			
		Graduate School of Industrial Informatio and Journalism	50,000		
Admission Fee		Graduate School Of Theology			
		30,000			
Tuition	Graduate School	Doctorate	Theology	3,647,000	
			Humanities & Social Sciences	3,647,000	
			Natural Sciences	4,432,000	
			Engineering, Fine Arts, Music	4,734,000	
	Graduate School Of Theology	Master's	Theology	3,556,000	
			Humanities & Social Sciences	3,556,000	
			Natural Sciences	4,317,000	
	Graduate School of Industrial Information and Journalism	Master's	Engineering, Fine Arts, Music	4,610,000	
			Master's	Theology	2,996,000
				Humanities & Social Sciences	2,996,000
Natural Sciences	3,296,000				
Engineering, Art, Music, and Physical	3,356,000				



## Admission Timeline (Undergrad/Graduate)

	Spring Semester (March)	Fall Semester (September)	Steps
Submission of Documents	Mid of Oct.	Early Jun.	1. Submission of Documents (International Center) 2. Application (Office of Admission) 3. Interview/Test 4. Notification
Application	Early Nov.	Mid of Jun.	
Application Schedule	Mid of Nov.	Mid of Jul.	
Registration	Early Feb.	Early Aug.	

## Korean Language Courses

Schedule				
Registration	Spring	Summer	Fall	Winter
	Due to the various visa issuance date in each country, please contact the office for the registration date			
Duration	Mar. - May	Jun. - Aug.	Sept. - Nov.	Dec. - Feb.

### Quarter Composition

- Class days : Mon ~ Fri (5days / week), 200hours / Quarter
- Class Hours : 9:00AM ~ 12:50PM, 1:30PM ~ 5:20PM
- Class Levels : Lv. 1 ~ Lv. 5  
(Subject to change according to the student's level in each quarter)
- Class Size : Max. of 19 students / class

## Korean Language Camps

	Language Camp	Summer Camp	Winter Camp
Duration	End of Jun. (6weeks)	Mid Jul. (10 Days)	Mid Jan. (10 Days)
Activities	- Korean Dance - Korean Cultural Field Trip & Experience - Intensive Korean Language	- Korean Dance - Korean Cultural Field Trip & Experience - Elementary-level Korean Class	- Ski Camp - Korean Dance - Korean Cultural Field Trip & Experience - Elementary-level Korean Class
Registration	April	May	December

## Programs for International Students

- Orientation for new students
- Korean Cultural Field Trip
- Food and Culture festival
- Festival for International Students
- Daejeon Sports Day for International Students
- International Charity Bazaar
- Initial Adjustment Support Program
- 1:1 Mentor Program



- \* Name of the Event : 2022 Daejeon United Cities and Local Governments(UCLG)
- \* Date : Oct. 10th ~ 14th, 2022
- \* Place : Daejeon Convention Center (DCC)
- \* Hosted by Daejeon & UCLG
- \* Size of the Event : About 1,000 local governments and the members of the local government consultative group.

## Mokwon University International Cooperation



**Address** 88 Doanbuk-ro, Seo-gu, Daejeon, 35349, Korea (35349)  
office of International center

**Tel** (+82) 42-829-7131~8

**Fax** (+82) 42-829-7139

**E-mail** inter@mokwon.ac.kr

**Web** <http://www.mokwon.ac.kr>  
<http://www.mokwon.ac.kr/en/>

## Scholarship

• Undergraduate

Name of Scholarship	Subject to Grant	Qualification	Award Amount	
Admission Fee Exemption Scholarship	New/Transferred International Students	1. International students recommended by sister universities and institutions that has signed MOU.	100% Admission Fee	
		2. International students who have completed the Korean Language Program from Mokwon University.		
King Sejong the Great (A)	International Students Recommended by Committee of International Relations	[Continuing Students] Last semester's avg. GPA 2.5 or above	100% of the tuition waived for the semester	
		[New Students] No GPA limit for the entrance semester		
King Sejong the Great (B)	New/Transferred International Students	TOPIK Level 3 (Art&Physical Ed major Level 2) or above	20% of the tuition	
		TOPIK Level 4 (Art&Physical Ed major Level3) or above	30% of the tuition	
		TOPIK Level 5 (Art&Physical Ed major Level4) or above	40% of the tuition	
King Sejong the Great (B)	Continuing International Students	TOPIK Level 4 (Art&Physical Ed major Level3) or above	Last semester's avg. GPA 2.5 or above	40% of the tuition
			Last semester's avg. GPA 3.5 or above	50% of the tuition
		TOPIK Level 5 (Art&Physical Ed major Level4) or above	Last semester's avg. GPA 2.5 or above	55% of the tuition
			Last semester's avg. GPA 3.5 or above	65% of the tuition

## Graduate

50% exemption of tuition

